

PLAT OF SURVEY
-OF-

LOT 54 OF "THE PONDS OF DARIEN", A SUBDIVISION LOCATED IN THE NORTHEAST 1/4, NORTHWEST 1/4, SOUTHEAST 1/4 AND SOUTHWEST 1/4 OF THE NORTHEAST 1/4 OF SECTION 27, TOWNSHIP 2 NORTH, RANGE 15 EAST OF THE FOURTH PRINCIPAL MERIDIAN, IN THE VILLAGE OF DARIEN, COUNTY OF WALWORTH AND STATE OF WISCONSIN.

SURVEY FOR: TK BUILDING AND HOME IMPROVEMENT
SURVEY ADDRESS: 127 PINE TREE LANE, DARIEN, WI 53114

NOTE: REFER TO A CURRENT TITLE REPORT FOR EASEMENTS, RESTRICTIONS OR COVENANTS WHICH MAY AFFECT THIS PROPERTY.

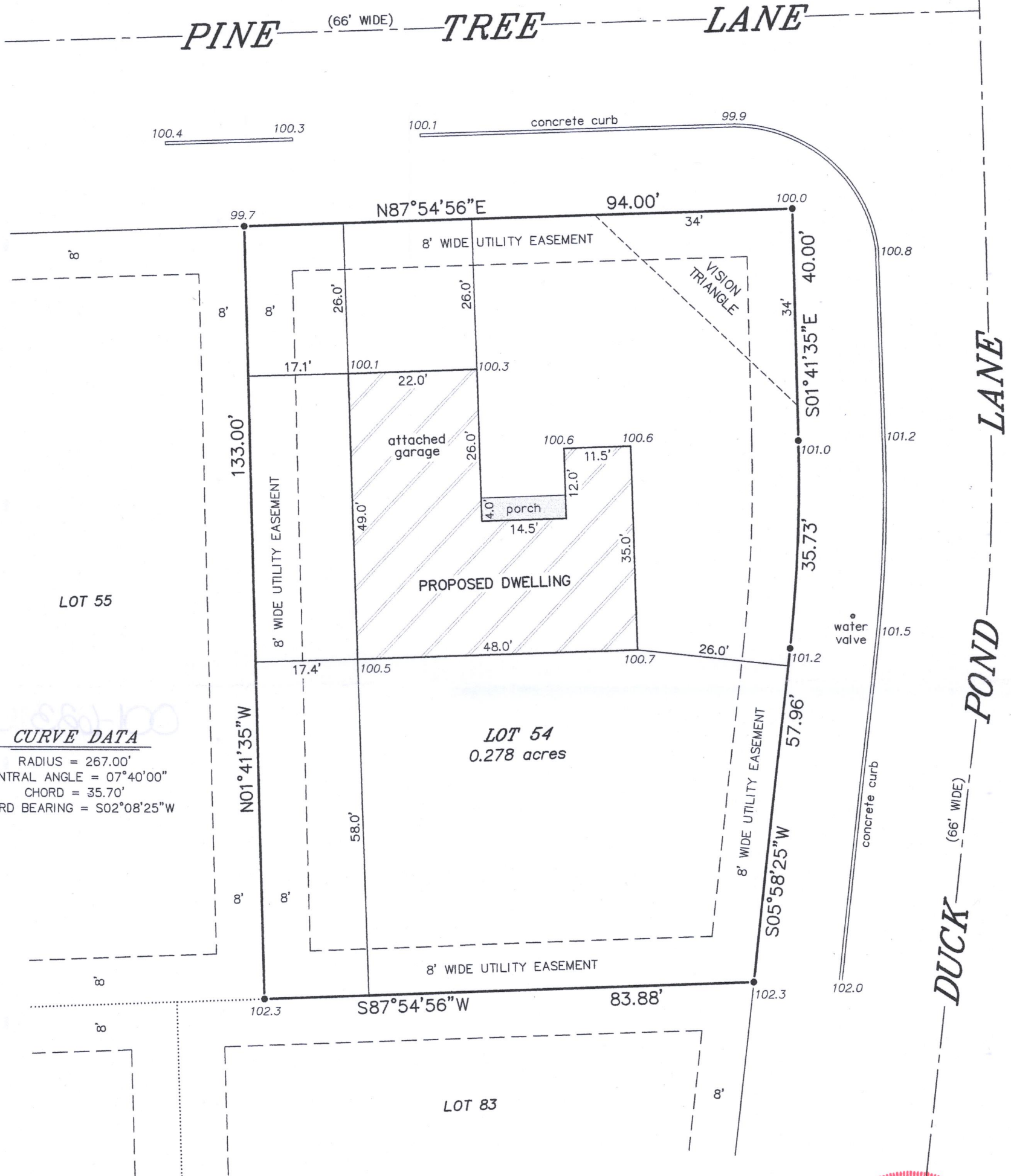

CURVE DATA

RADIUS = 267.00'
CENTRAL ANGLE = 07°40'00"
CHORD = 35.70'
CHORD BEARING = S02°08'25"W

LEGEND

- FOUND 3/4" DIA. IRON ROD
- 100.0 EXISTING ELEVATION

"I HEREBY CERTIFY THAT I HAVE SURVEYED THE ABOVE DESCRIBED PROPERTY AND THAT THE ABOVE MAP IS A CORRECT REPRESENTATION THEREOF AND SHOWS THE SIZE AND LOCATION OF THE PROPERTY, ITS EXTERIOR BOUNDARIES, THE LOCATION OF ALL VISIBLE STRUCTURES AND DIMENSIONS OF ALL PRINCIPAL BUILDINGS THEREON, BOUNDARY FENCES, APPARENT EASEMENTS, ROADWAYS AND ENCROACHMENTS, IF ANY."

"THIS SURVEY IS MADE FOR THE USE OF THE PRESENT OWNERS OF THE PROPERTY, AND THOSE WHO PURCHASE, MORTGAGE, OR GUARANTEE THE TITLE THERETO WITHIN ONE YEAR FROM DATE HEREOF."

SATTER SURVEYING, LLC
LAND SURVEYS, MAPPING AND PLANNING
272 ORIGIN STREET
BURLINGTON, WI 53105
262-661-4239

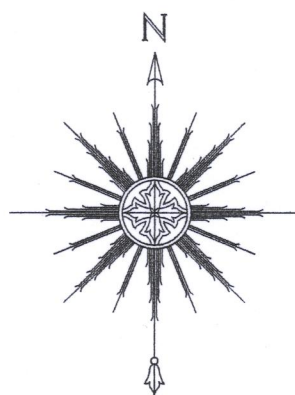

0 10' 20' 40'
SCALE: 1" = 20'

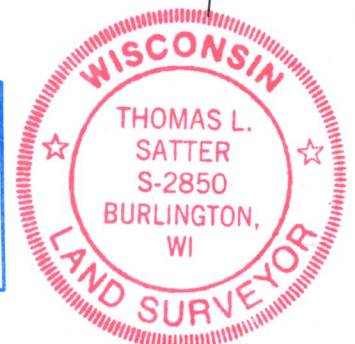
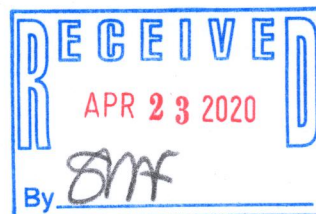

THIS IS NOT AN ORIGINAL PRINT
UNLESS THIS SEAL IS RED.

Thomas L. Satter
THOMAS L. SATTER S-2850

MARCH 27, 2020
DATE

032003
JOB NUMBER

QPON-54

001-023